



Outcomes measurement

Excellence in collecting outcomes and delivering value

QuestLink

With the move towards integrated care systems there is a greater focus on delivering value through improving outcomes and lowering costs. However, measuring value, organizing around it, and delivering it is challenging for many health systems. Your transformation to value must be grounded in the automated measurement of outcomes. Our solution enables you to quantify your outcomes data and identify areas of best practice for continuous improvement. As a health system this can help you define clear goals.

QuestLink is designed to digitally capture and view outcomes across entire care pathways. These outcomes help evaluate the effectiveness of care provided, help individualize that care to meet the needs and expectations of each patient and provide actionable data to providers.

Advantages

Library with hundreds of validated survey instruments

Automation of Patient Reported Outcomes (PROs) data collection

Analytics on patient and population level

PROs and PREMs in one unified system

Complies with specific security standards

Shared decision making

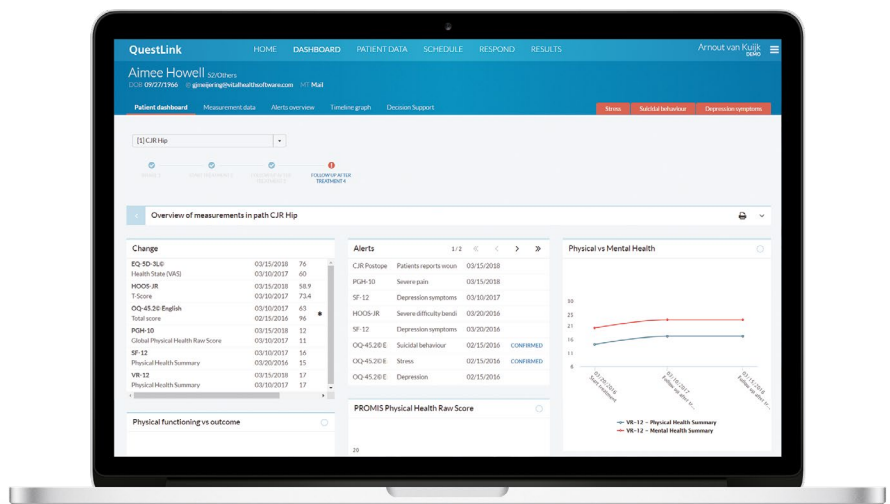

Validated survey instruments

QuestLink solutions support hundreds of validated survey instruments. Surveys can easily and automatically be administered based upon diagnostic or procedural codes, or as part of a pre-defined care path. This helps to ensure that providers and healthcare systems minimize the administrative burden related to outcomes measurement. Outcomes data helps to deliver valuable insight when identifying quality improvement opportunities for healthcare systems.

ICHOM standard sets

QuestLink incorporates measurement sets from the International Consortium, a non-profit organization with the mission to transform healthcare systems worldwide by measuring and reporting patient outcomes in a standardized manner. ICHOM organizes global teams of clinical key opinion leaders, outcomes researchers and patient advocates to define Standard sets of outcomes per medical condition, and then drives adoption to enable healthcare providers globally to compare, learn and improve. The QuestLink solution supports standard sets published by ICHOM to date, and is continuously updated with new sets as they become available.



Capture and view outcomes data across pathways



Identify best practices for continuous improvement



Meet the needs and expectations of every patient

Menne Kees Dijkstra,
eHealth advisor at Martini Hospital

“Measuring results allows us to provide patients with better, more personalized treatment.”

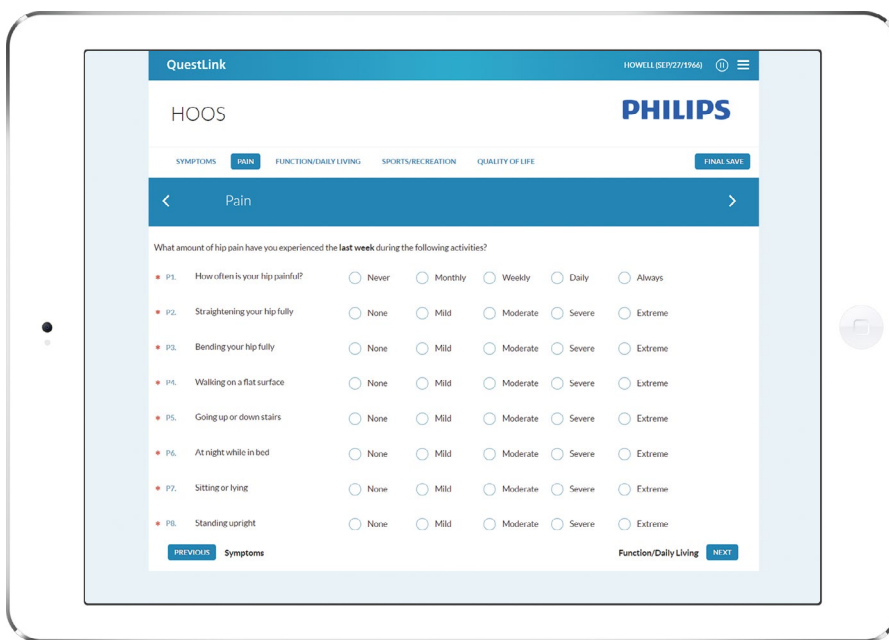

Value added by QuestLink

Minimize the administrative burden related to implement outcomes measurement

Create actionable information at the patient and population level

Flexible tools to address diverse outcomes collection needs such as ROMs, PROs and patient satisfaction

Large library of pre-built, validated survey instruments across diverse care specialties

Philips has been certified as an ICHOM preferred supplier.

