



PHILIPS

Ultrasound

Lumify with Reacts

Live integrated tele-ultrasound Real-time collaboration

Because the world moves in real time

Turn your compatible device into the most connected and collaborative ultrasound system ever. Philips Lumify integrated tele-ultrasound powered by Reacts collaborative platform is ultraportable ultrasound that lets health professionals collaborate with real-time two-way video and audio calls, and live ultrasound streaming with virtual guidance.

Philips Lumify with Reacts allows collaboration in real time to bring clinicians together in education, emergency, and remote settings in ways not previously possible. There's always a way to make life better.

Ready when you are

Philips Lumify is the app-based mobile ultrasound system that brings Philips-quality imaging to your compatible smart device. Our accessible pricing makes it easy to get started. And now with Reacts integrated technology, you have the capability for live integrated tele-ultrasound over a secure connection.

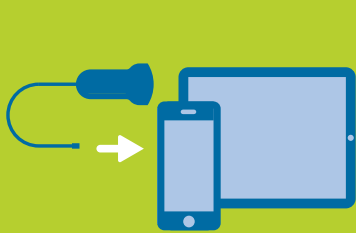

1

Connect
the Lumify transducer to your compatible smart device.*

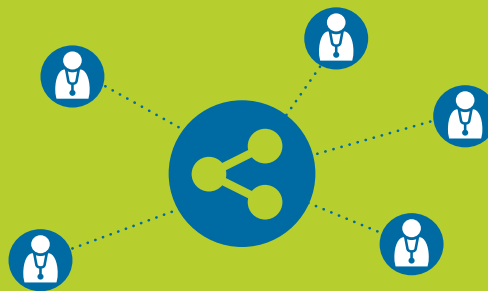

2

Gain complimentary access
to Reacts by redeeming and/or sharing your Reacts access codes to build your network.

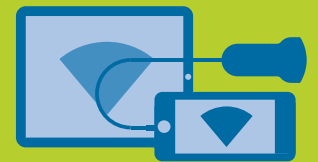

3

Scan and launch
Reacts session.



Simultaneous so you're in sync

With real-time two-way video and audio calls, and live ultrasound streaming, Philips Lumify with Reacts allows collaboration virtually anywhere.



Education

Real-time learning. Instruct a student using virtual guidance and communication so learning can happen quickly and efficiently.



Emergency

Real-time readiness. Discuss a patient's condition in transit to optimize the care delivery at the receiving facility.

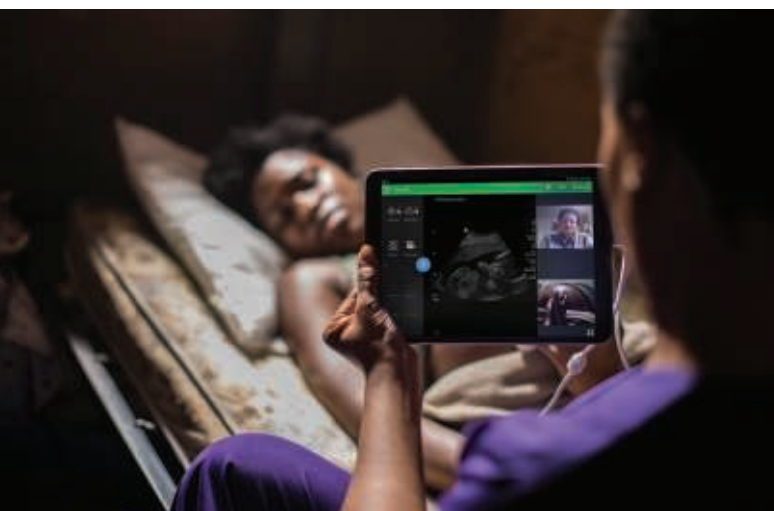

Remote

Real-time collaboration. Gather second opinions and inform timely decisions related to patient care

For more information about Lumify with Reacts visit:
www.philips.com/lumifywithreacts



© 2018 Koninklijke Philips N.V. All rights are reserved.
Philips reserves the right to make changes in specifications and/or to discontinue any product at any time without notice or obligation and will not be liable for any consequences resulting from the use of this publication. Trademarks are the property of Koninklijke Philips N.V. or their respective owners.

www.philips.com/lumify

Printed in The Netherlands.
4522 991 35431 * MAY 2018